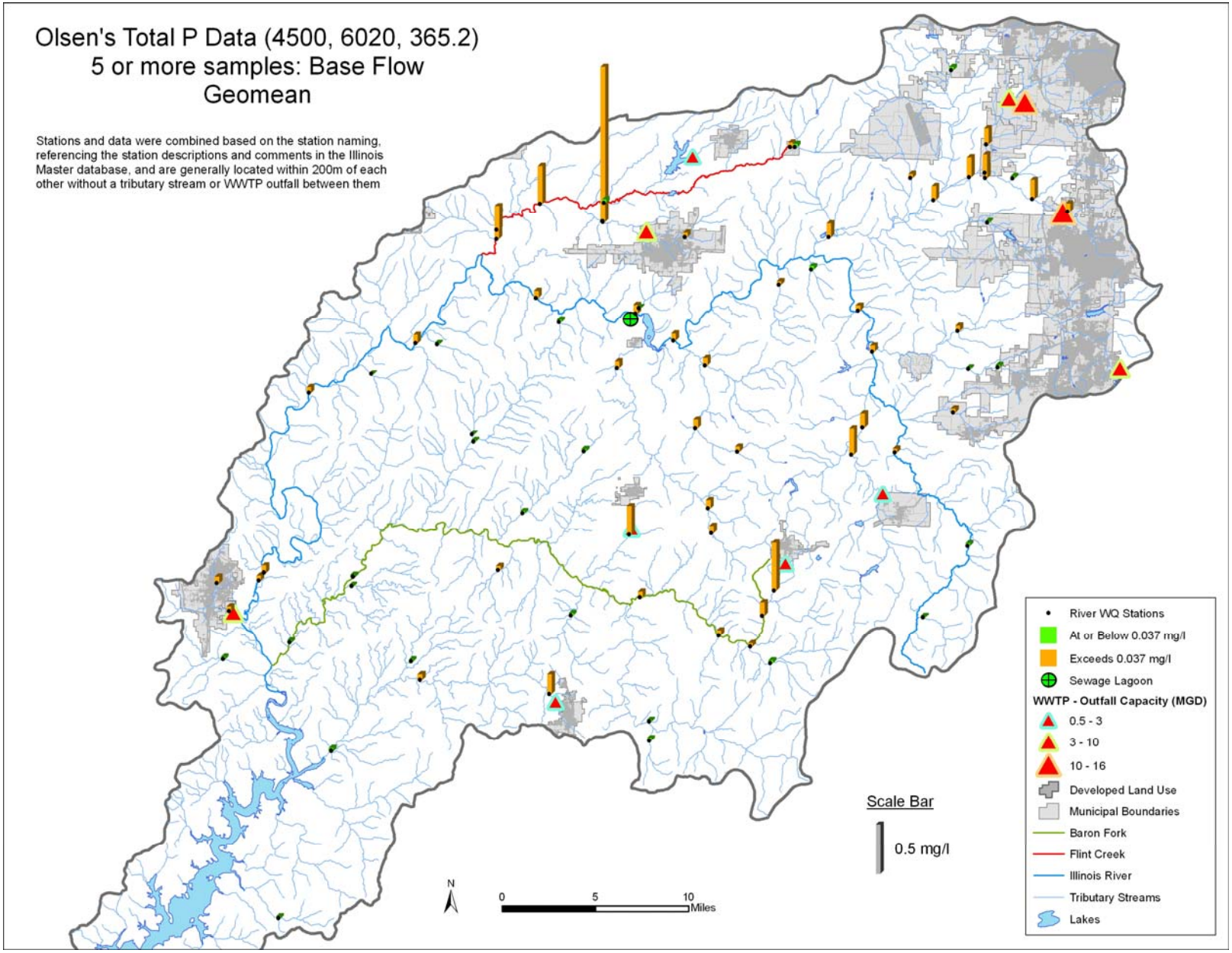

Figure 5-5. Map showing Plaintiffs' stream total P concentrations, WWTPs, and municipal boundaries and urban land use in the Illinois River watershed under BASE FLOW as identified by Dr. Olsen. Data are reported as the geomean for locations having 5 or more samples.

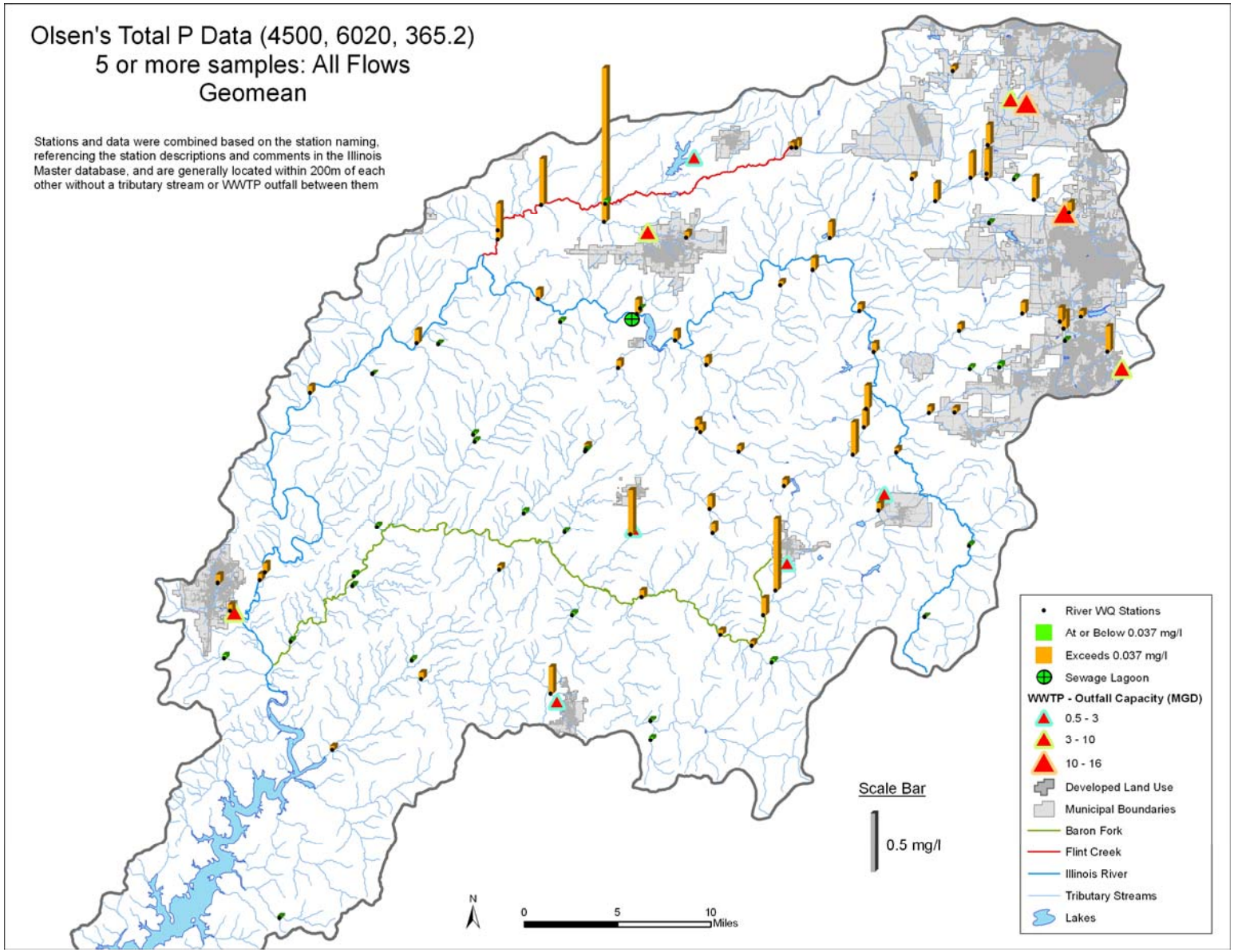

Figure 5-6. Map showing stream total P concentrations and urban land use in the Illinois River watershed. Geomean total P concentrations from the Plaintiffs' database are depicted as vertical bars, with bar height proportional to the geomean measured total P concentration at each water quality monitoring site. Urban areas and municipal boundaries are indicated. Wastewater treatment plant outflows are indicated, the size of symbol indicating the capacity of the treatment facility.